Map 11-1: Agricultural Resources

Data Source: Municipal Border, Roadways - Chester County Bureau of Land Records, 2003;
Waterways - Aerial Data Reduction Associated Inc. provided through sublicense agreement to the County of Chester, 1994;
Ag Easements - Chester County Agricultural Development Council and Agricultural Land Preservation Board, 2005;
Ag Security Areas - Chester County Agricultural Development Council and Agricultural Land Preservation Board, as updated based on information obtained from municipalities, 2005, however E Coventry updated by Twp March 2006;
Parcels with Land Trust Easements - Parcels with Land Trust easements provided by numerous Land Trusts through license agreements to the County of Chester, 12/04;
Parcels Owned in Fee by Land Trusts - Chester County Tax Assessors Office and Bureau of Land Records EPIN System, 12/04;
Class I, II, and III Ag Soils - Soil Survey Geographic Database for Chester County, Pa, U.S. Department of Agriculture, Natural Resources Conservation Service, 1997;
Farmstands, CSAs - Chester County Ag Devel. Council, 2005;
Chester County Planning Commission, 2006.

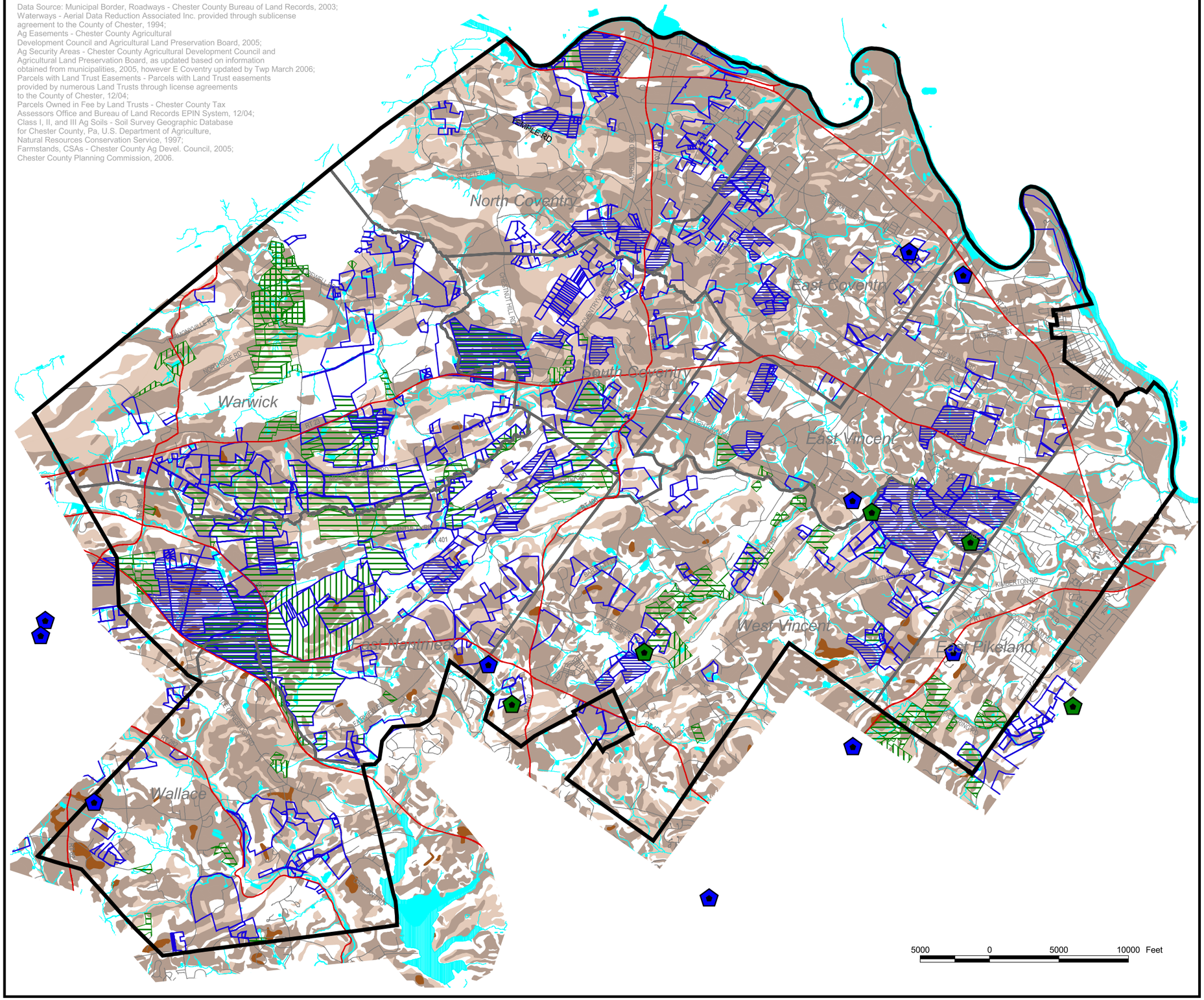

LAND DESIGNATIONS:
- Agricultural Easements
- Agricultural Security Areas
- Parcels owned in Fee by Land Trusts
- Parcels with Land Trust Easements
- Farmstands
- CSAs

RESOURCES:
Prime Ag Soils
- Class 1
- Class 2
- Class 3
- Waterways (Rivers, Streams, Ponds)

BASE FEATURES:
- Study Area Boundary
- Municipal Borders
- Major Roads
- Roads

Adopted October 2006

This map was digitally compiled for internal maintenance and developmental use by the County of Chester, Pennsylvania to provide an index to parcels and for other reference purposes. Parcel lines do not represent actual field surveys of premises. County of Chester, Pennsylvania makes no claims as to the completeness, accuracy or content of any data contained hereon, and makes no representation of any kind, including, but not limited to, the warranties of merchantability or fitness for a particular use, nor are any such warranties to be implied or inferred, with respect to the information or data furnished herein.

No part of this document may be reproduced, stored in a retrieval system or transmitted in any form or by any means, electronic, mechanical, photocopying, recording or otherwise, except as expressly permitted by the County of Chester, Pennsylvania.

Regional Resource Protection Plan

Federation of Northern Chester County Communities

N W E S

Map 11-1